City of Crawfordsville - Stellar Communities Program

Project Timeline
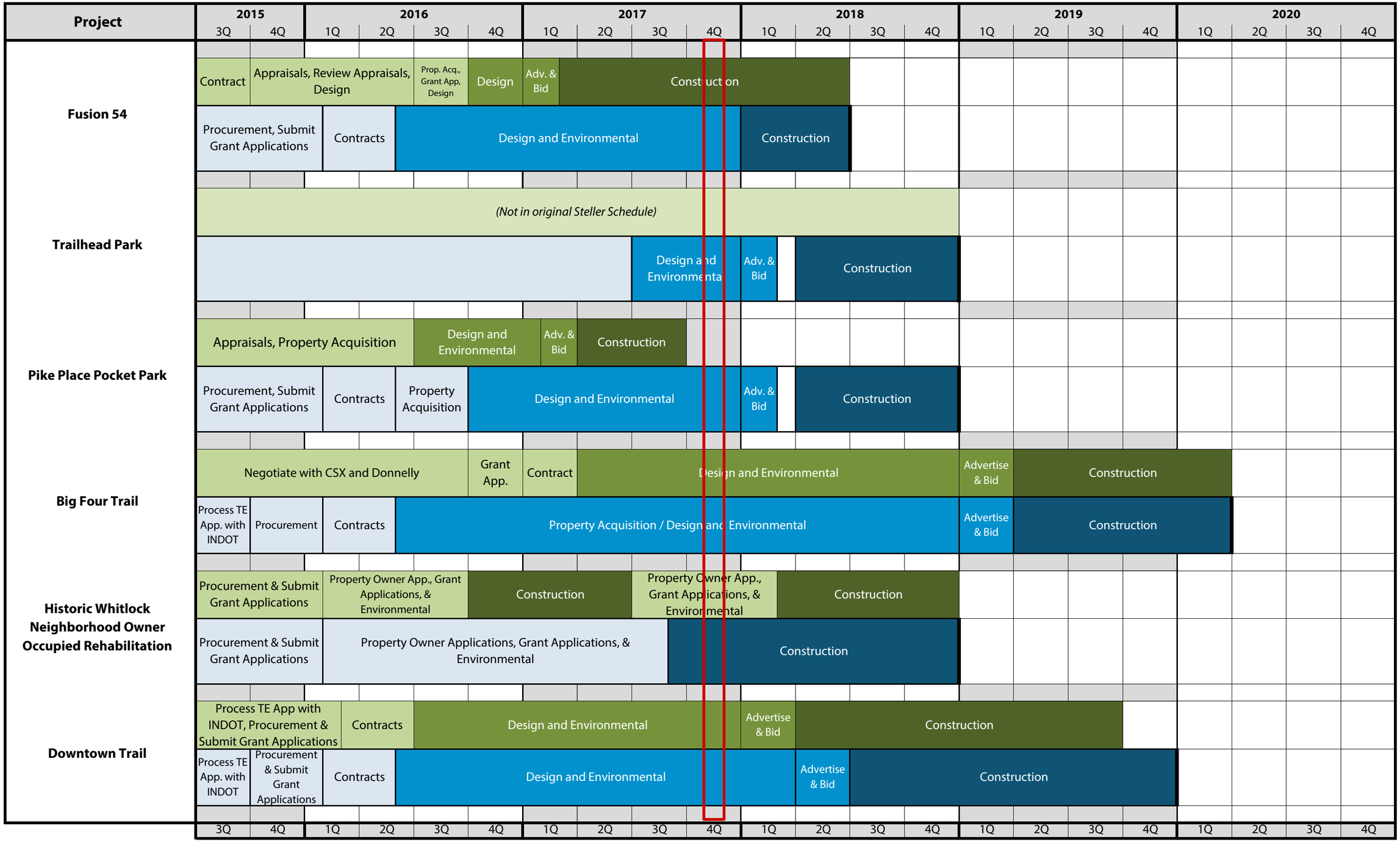
Updated: November 14, 2017